

1st ALTO SAX

DON'T IT MAKE MY BROWN EYES BLUE

8. mp

A

mf

1. 2.

B

mf

C

unis

f

D

mf

TO CODA

D 8. al Coda (To A)

CODA

mf

f

rit

2nd Alto Sax

DON'T IT MAKE MY BROWN EYES BLUE

- Staff 2:** Continuation of the melodic line, ending with a circled 'Coda' symbol.
- Staff 3:** Melodic line with a first ending (1.) and a second ending (2.) marked with a circled 'B'.
- Staff 4:** Melodic line with dynamics *mf* and *f*. A section labeled **C** is marked with a circled 'C'.
- Staff 5:** Melodic line with dynamics *f* and *mf*. A section labeled **D** is marked with a circled 'D'.
- Staff 6:** Melodic line with dynamics *mf* and *f*. A section labeled **D.S. al Coda (To A)** is marked with a circled 'D.S. al Coda (To A)'.
- Staff 7:** Melodic line with dynamics *mf* and *f*. A section labeled **Coda** is marked with a circled 'Coda'.
- Staff 8:** Melodic line with dynamics *f* and *rit*.

1st TENOR SAX DON'T IT MAKE MY BROWN EYES BLUE

The score is written for 1st Tenor Saxophone in G major (one sharp) and 4/4 time. It consists of the following parts:

- Staff 2:** Continuation of the melody, featuring a first ending bracket labeled "2." and a section labeled "B".

2nd TENOR SAX DON'T IT MAKE MY BROWN EYES BLUE

The score is written for 2nd Tenor Saxophone in G major (one sharp) and 4/4 time. It consists of the following sections:

ED BARITONE SAX Don't IT MAKE MY BROWN EYES BLUE

a MINIM Arrangement @1981

1st TRUMPET DON'T IT MAKE MY BROWN EYES BLUE

mf

To Coda

mf

mf

Dis. al Coda (To A)

Coda

2nd TRUMPET DON'T IT MAKE MY BROWN EYES BLUE

3rd TRUMPET DON'T IT MAKE MY BROWN EYES BLUE

Five empty musical staves, each consisting of five horizontal lines, provided for additional notation or rehearsal marks.

LH TRUMPET

DON'T IT MAKE MY BROWN EYES BLUE

D.S. al Coda (to A)

SOLO TROMBONE (1st)

DON'T IT MAKE MY BROWN EYES BLUE

4

A

f

To CODA

1.

2.

B

f

C 8 **D**

f

D.S. al Coda (To A)

Coda

f

Forc. Forc.

2nd Trombone

DON'T IT MAKE MY BROWN EYES BLUE

Empty musical staff.

Empty musical staff.

Empty musical staff.

Empty musical staff.

Empty musical staff.

3rd TROMBONE

DON'T IT MAKE MY BROWN EYES BLUE

Measures 1-4: *mf*, first ending (1), *To CODA* 1.

Measures 5-8: *mf*, second ending (2), *B*, *C*, *D*.

Measures 9-10: *D.S. al Coda (To A)*.

Measure 11: *Coda*, *mf*.

Measure 12: *f*, *rit*.

LHH Trombone

DON'T IT MAKE MY BROWN EYES BLUE

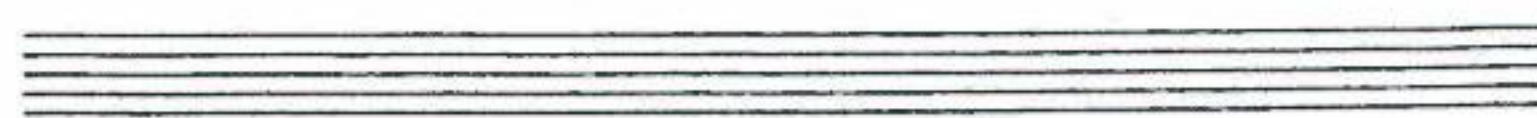
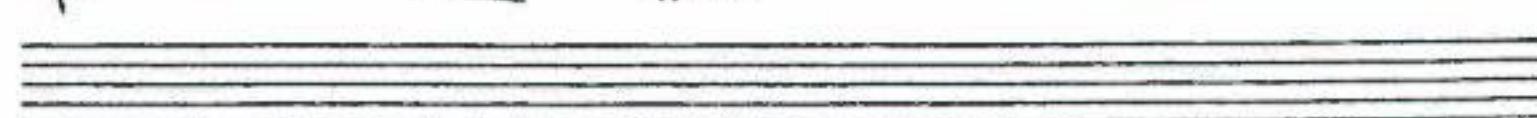
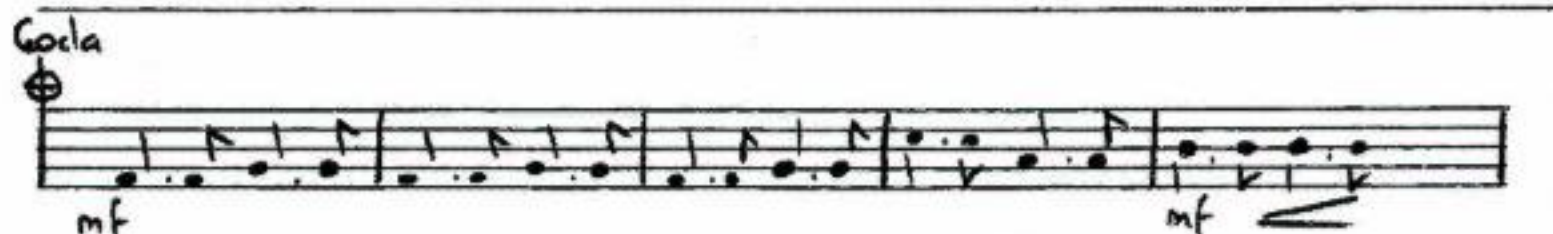
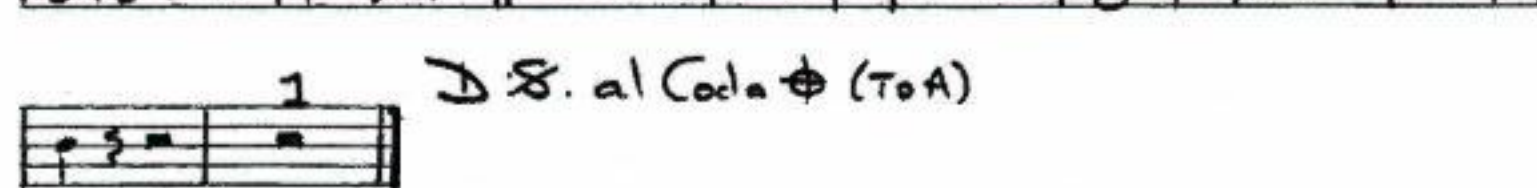
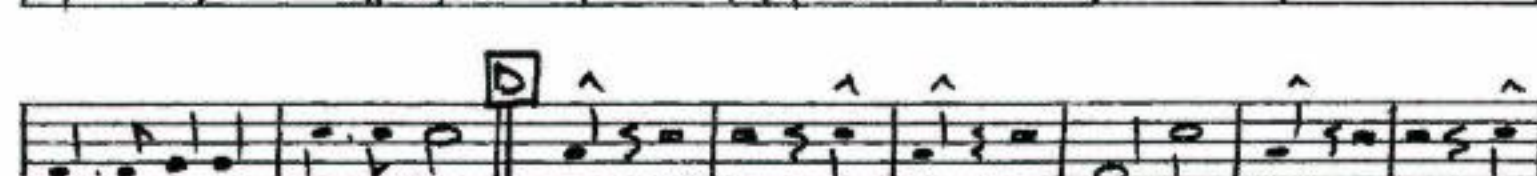
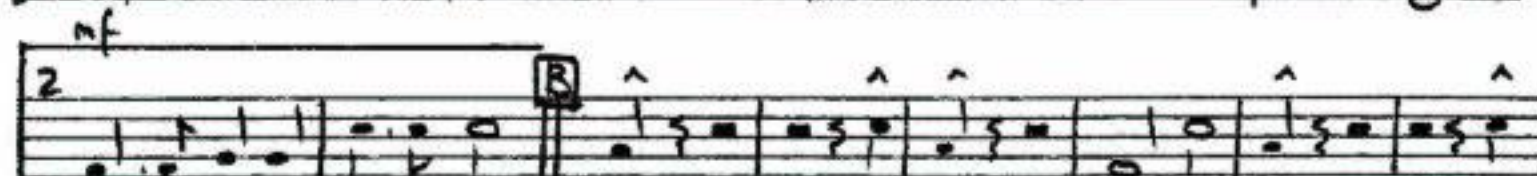
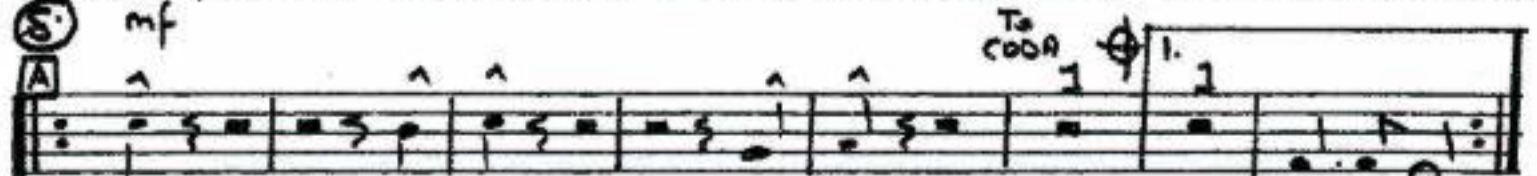
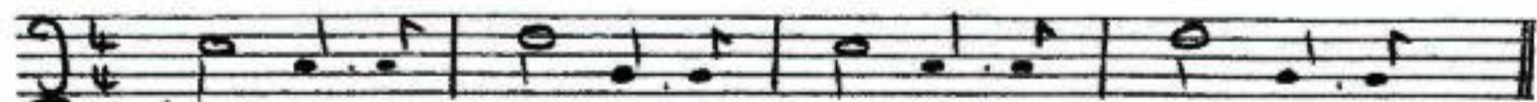

DIRECTIONS: TWO REPEATS THROUGH TO DS
 DS TO 3rd TIME BAR
 DS AGAIN, TAKE CODA MARK
 REPEAT TWICE & FINISH

DON'T IT MAKE MY BROWN EYES BLUE

PIANO

(Trombone Solo)

Words and Music by
 RICHARD LEIGH

Moderately (♩ = ♩♩)

Vocal line with lyrics and guitar chords. The chords are C, Am, Dm7, G7, C, Am7. The lyrics are:

1. Don't know when	I've been so blue,	don't know what's come
2. I'll be fine	when you're gone,	I'll just cry
3. I did - n't mean	to trust you had,	did - n't know just

Vocal line with lyrics and guitar chords. The chords are Bm7-5, E7, Am, C (G base), D7 (F base), D7. The lyrics are:

o - ver you,	you've found some - one new	and
all night long,	say it is - n't true	and
what I had,	but hon - ey now I do	and

© Copyright 1976 & 1977 by United Artists Music Co. Inc.
 © Copyright 1977 by United Artists Music Ltd., for the UK & Eire
 Richard House, 39/38 Mortimer Street, London W1A 3JL
 International Copyright Secured All Rights Reserved Made in England

1. 2. *F* *Em7* *F* *G7* 3. *F* (*G bass*) *C*

Don't It Make My Brown Eyes Blue. Don't It Make My Brown Eyes Blue.

B *Am* *Em7* *F* *C* *Am* *Em7* *F* *C*

Tell me no se - crets, tell me some lies, give me no rea - sons, give me al - i - bios.

Am *Em7* *F* *C* *Dm7* *Em* *F* *D. S. al Coda* *Rpr 3*

Tell me you love me and don't let me cry, say an - y - thing but don't say good - bye.

Coda *F* *Em7* *F* *Em7* *F* (*G bass*) *C* *Am* *Dm7* *G7*

don't it make my brown eyes, don't it make my brown eyes, Don't It Make My Brown Eyes Blue And

2nd Time

mf

A

C / Am / Dm7 / G7 / C / Am7 / Bm7-5 / E7 / Am / C /

mf To Coda

1. D7 / F / Em7 / F / G7 / 2. F / C /

B

Am / Em7 / F / C / Am / Em7 / F / C / Am / Em7 / F / C /

C

Dm7 / Em / F / C / Am / Dm7 / G7 / C / Am7 / Bm7-5 / E7 /

D

Am / C / D7 / F / C / Am / Em7 / F / C / Am / Em7 /

D.S. al Coda

F / C / Am / Em7 / F / C / Dm7 / Em / F /

(To A)

Coda

F / Em7 / F / Em7 / F / C / Am / Dm7 / G7 / F / Em7 /

mf

< f

<

F / Em7 / F / Coda

ff rit C

BASS GUITAR

DON'T IT MAKE MY BROWN EYES BLUE

DRUMS

DON'T IT MAKE MY BROWN EYES BLUE

SLOW BALLAD LIGHT OFF BEAT RHYTHM

Coda HARD OFF BT. AD. LR.